

SOUTH ELEVATION
SCALE 3/16"=1'-0"

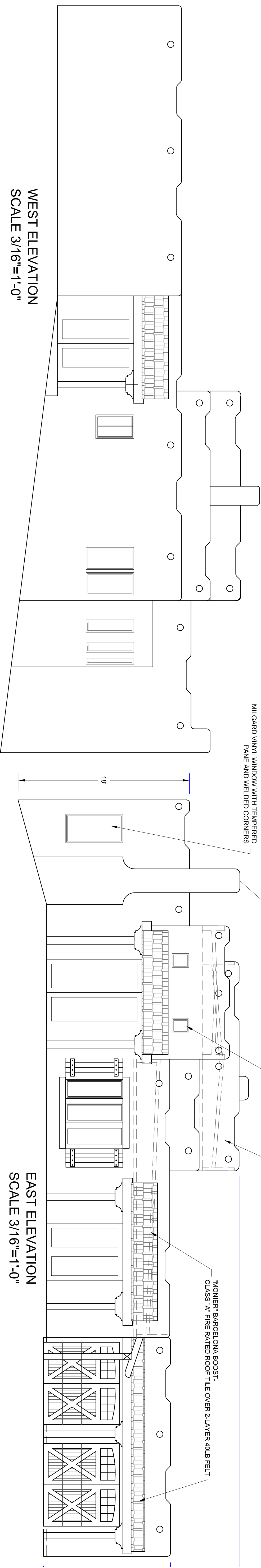

WEST ELEVATION
SCALE 3/16"=1'-0"

EAST ELEVATION
SCALE 3/16"=1'-0"

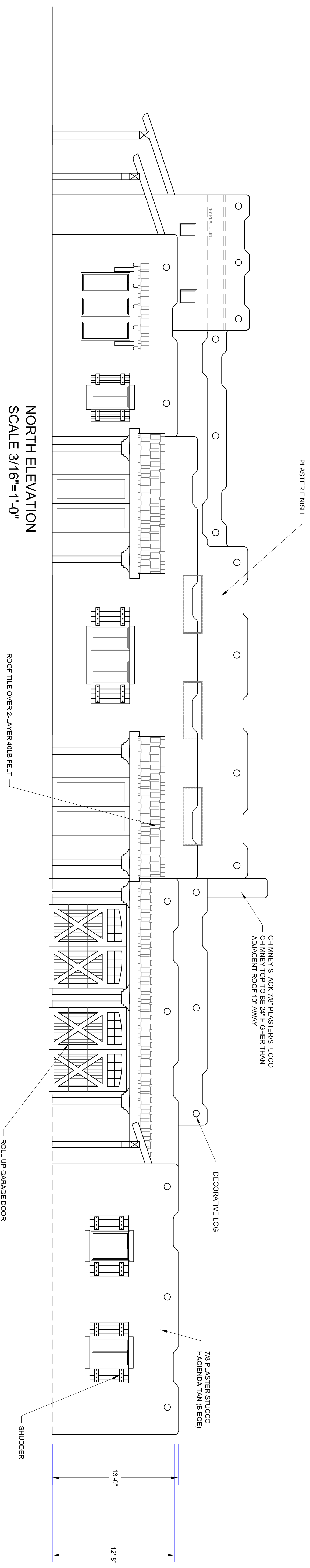

NORTH ELEVATION
SCALE 3/16"=1'-0"

ROOF GUTTERS SHALL BE PROVIDED WITH THE MEANS TO PREVENT THE ACCUMULATION OF LEAVES AND DEBRIS. (COUNTY BUILDING CODE 704A.1.5)
 ALL VENTS (ROOF FOUNDATION, COMBUSTION-AIR, ETC.) SHALL RESIST THE INTRUSION OF FLAMES AND EMBERS OR SHALL BE PROTECTED BY LOUVERS AND 1/2" NON-COMBUSTIBLE, CORROSION-RESISTANT MESH. TURBINE ATTIC VENTS SHALL BE EQUIPPED TO ALLOW ROTATION IN ONLY ONE DIRECTION. (COUNTY BUILDING CODE 704A.2.1)
 EXTERIOR WINDOWS, WINDOW WALLS, GLAZED DOORS, AND GLAZED OPENINGS WITHIN DOORS SHALL BE DUAL-GLAZED UNITS WITH A MINIMUM OF ONE TEMPERED PANE OR SHALL HAVE A FIRE-RESISTANCE RATING OF NOT LESS THAN 20 MINUTES. GLAZING FRAMES MADE OF VINYL SHALL HAVE WELDED CORNERS AND METAL REINFORCEMENT IN THE INTERLOCK AREA. PROVIDE NOTE ON ELEVATION SHEET AND WINDOW SCHEDULE. SPECIFY FRAME MATERIAL AND AN APPROVED MANUFACTURER OR PROVIDE MANUFACTURERS' INFO DOCUMENTING COMPLIANCE. (COUNTY BUILDING CODE 704A.3.2.2)
 PROJECTIONS SUCH AS DECKS, CARPORTS, BALCONIES, PATIO COVERS, TRELLISES, ETC., SHALL BE OF NON-COMBUSTIBLE MATERIAL OR ONE-HOUR FIRE-RESISTIVE MATERIAL OR APPROVED EXTERIOR FIRE-RETARDANT TREATED WOOD OR MODIFIED HEAVY-TIMBER CONSTRUCTION CONSISTING OF ROOF FRAMING WITH MINIMUM 2X TRG DECKING, 4X8 RAFTERS, 6X6 COLUMNS/POSTS AND/OR FLOOR FRAMING WITH MINIMUM 3X DECKING, 4X10 OR 6X8 BEAMS, 4X8 JOISTS, 6X6 COLUMNS/POSTS. DETAIL THE CONSTRUCTION. (COUNTY BUILDING CODE 704A.4.1)
 THE FIRST FIVE FEET OF FENCES AND OTHER ITEMS ATTACHED TO A STRUCTURE SHALL BE CONSTRUCTED OF NON-COMBUSTIBLE MATERIAL OR APPROVED EXTERIOR FIRE-RETARDANT WOOD OR MATERIAL THAT MEETS THE SAME FIRE-RESISTIVE STANDARDS AS THE EXTERIOR WALLS OF THE STRUCTURE.

©COPYRIGHT 2008, RAY SCHOOLEY JR. CUSTOM HOMES

RAY SCHOOLEY JR
CUSTOM HOMES
 13304 JONATHON PARK LANE
 POWAY, CA 92064
 CONTRACTOR LIC. #462496
 (858)486-0604 OFF (858)486-0609 FAX EMAIL: rayschooley@cox.net

ELEVATIONS
A Residence for

CLIENT	RAY SCHOOLEY JR. CUSTOM HOMES
DATE	9/25/08
DRAWN BY	R. SCHOOLEY
CHECKED BY	R. SCHOOLEY
DATE	9/25/08
REVISIONS	
SHEET NO.	A-3
DWG NO.	08